

BARAAT

Michael Danna
arrangement Titubanda & Georges

Sop.

1. 2.

4

1. 2.

7

11

§

BARAAT

Michael Danna
arrangement Titubanda & Georges

Trp

4

1.

2.

7

11

11

BARAAT

Michael Danna
arrangement Titubanda & Georges

Alto

§

4

1.
2.

7

7

11

11

§

BARAAT

Michael Danna
arrangement Titubanda & Georges

Trb

§

Gliss.

4

1.

2.

Glissando

7

>

11

§

Gliss.

BARAAT

Michael Danna
arrangement Titubanda & Georges

Trb

8

4

1.

2.

Glissando

7

11

Gliss

BARAAT

Michael Danna
arrangement Titubanda & Georges

Bar

8

4

8

7

8

11

8

BARAAT

Michael Danna
arrangement Titubanda & Georges

§

Tuba

4

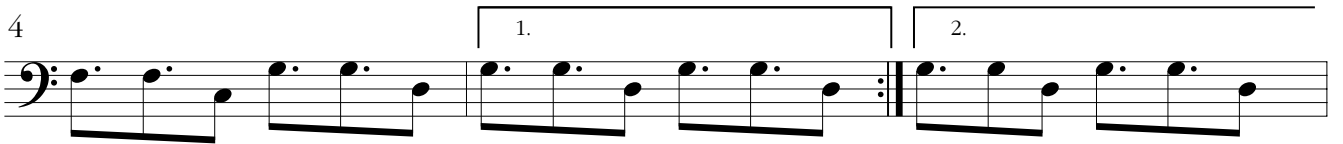

7

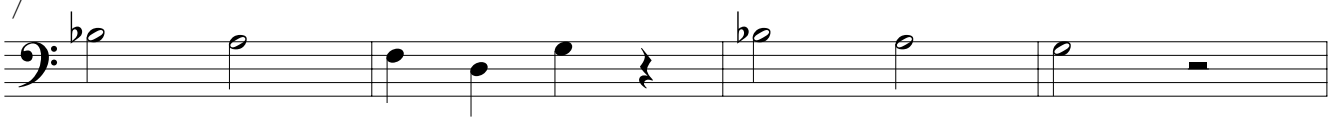

11

§

BARAAT

Michael Danna, arrangement Titubanda & Georges

Musical score for eight instruments: Clarinet (Cl.), Soprano Saxophone (Sop.), Trumpet (Trp.), Alto Saxophone (Alt.), Tenor Saxophone (Tn.), Trombone (Trb.), Baritone Saxophone (Bar.), and Tuba (Tub.). The score is written in 4/4 time and consists of five measures. The key signature has one flat (B-flat). The Clarinet, Soprano Saxophone, and Trumpet parts begin with a grace note on the first measure. The Trombone part has a dynamic marking of *tr* above the first measure. The Trombone part also features a *Glass* marking with a wavy line above the final measure. The score concludes with a double bar line and repeat dots.