

BESAME MUCHO

Siegel

Clar

INTRO

COUPLET 1

9

16

COUPLET 2

21

28

A LA CODA ⊕

REFRAIN

37

41

⊕ **CODA**

45

BESAME MUCHO

Siegel

INTRO § COUPLET 1

Sop

9

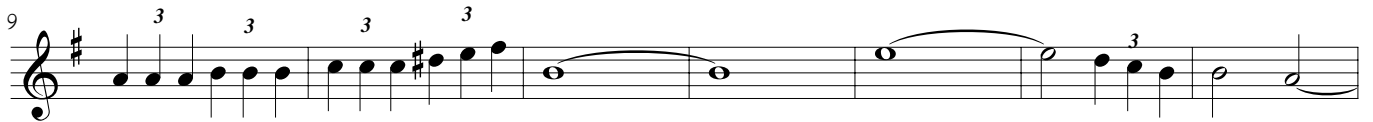

16

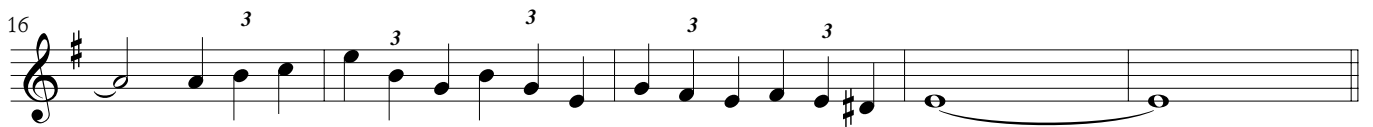

COUPLET 2

21

28

A LA CODA ⊕

REFRAIN

37

41

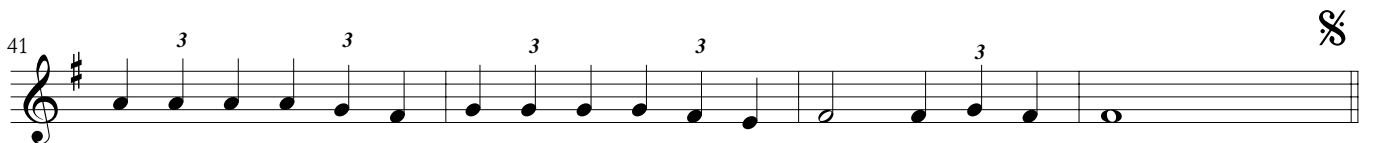

⊕ CODA

45

BESAME MUCHO

Siegel

INTRO

COUPLET 1

Trp

p

p

p

COUPLET 2

mf

A LA CODA

⊕

REFRAIN

⊕

⊕ CODA

⊕

BESAME MUCHO

Siegel

INTRO

COUPLET 1

Alt

7

14

COUPLET 2

20

27

A LA CODA

REFRAIN

34

39

CODA

45

BESAME MUCHO

Siegel

INTRO

§ COUPLET 1

Tén

COUPLET 2

A LA CODA

REFRAIN

⊕ CODA

BESAME MUCHO

Siegel

INTRO

Trb

7

15

COUPLET 1

21

COUPLET 2

29

A LA CODA ⊕

37

REFRAIN §

45

⊕ **CODA**

BESAME MUCHO

Siegel

INTRO **♩ COUPLET 1**

Trb

7

15

COUPLET 2

21

A LA CODA \oplus

29

REFRAIN **♩**

37

\oplus **CODA**

45

BESAME MUCHO

Baryton

Siegel

INTRO

COUPLET 1

COUPLET 2

A LA CODA ⊕

REFRAIN

BESAME MUCHO

Siegel

INTRO

§ COUPLET 1

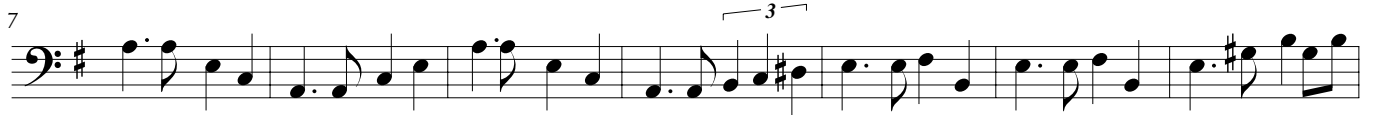

COUPLET 2

A LA CODA ⊕

REFRAIN

⊕ CODA

BESAME MUCHO

Siegel

INTRO

§ COUPLET 1

COUPLET 2

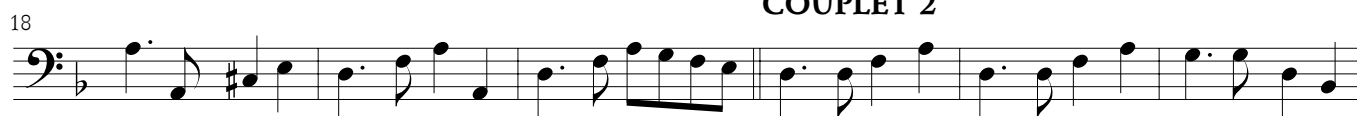

A LA CODA ⊕

REFRAIN

§ ⊕ CODA

BESAME MUCHO

Siegel

INTRO

COUPLET 1

COUPLET 2

