

Conducteur

# HENNA HENNA

## Bombay Royale

Andrew Williamson, Robert Douglas-Sola, Declan Jones, Josh Bennett,  
Parvyn Kaur Singh, Julian Goyma, Thomas Martin, Matthew Howell & Shourov Bhattacharya  
Arrangement : Georges Boulestreau

*Moderato* (♩=60)

**A**

Clar.  
Sop.  
Alto  
Ténor  
Baryt.  
Trp.  
Trb.  
Basse

**B**

14  
14  
14  
14  
14  
14  
14  
14

*rit.* **C** *Vivace* (♩=90)

27  
27  
27  
27  
27  
27  
27  
27

37

D

8<sup>va</sup>

[ad lib.]

8<sup>va</sup>

[ad lib.]

47

E

8<sup>va</sup>

[ad lib.]

8<sup>va</sup>

[ad lib.]

59

F

G

8<sup>va</sup> ad lib.

**H** **I**

*f*

86

*f*

**Tuba**  
**si bémol**

# HENNA HENNA

## Bombay Royale

Andrew Williamson, Robert Douglas-Sola, Declan Jones, Josh Bennett,  
Parvyn Kaur Singh, Julian Goyma, Thomas Martin, Matthew Hovell & Shourov Bhattacharya  
Arrangement : Georges Boulestreau

*Moderato* (♩ = 60)

7 A

17 B

30 *rit.* C *Vivace* (♩ = 90)

37 D

45

51 E

59 F

G

69 H

81 I

88

**Trompette**  
**si bémol**

# HENNA HENNA

## Bombay Royale

Andrew Williamson, Robert Douglas-Sola, Declan Jones, Josh Bennett,  
Parvyn Kaur Singh, Julian Goyma, Thomas Martin, Matthew Hovell & Shourov Bhattacharya  
Arrangement : Georges Boulestreau

**Moderato** (♩=60)

8 **A** 8 **B**

*f* *rit.*

23

31 **C** **Vivace** (♩=90)

37

43 **D**

49 **E**

57 **F** 8 **G** 8<sup>va</sup> *ad lib.*

72 **H** 8 **I**

85

91

**Trombone**  
**ut**

# HENNA HENNA

## Bombay Royale

Andrew Williamson, Robert Douglas-Sola, Declan Jones, Josh Bennett,  
Parvyn Kaur Singh, Julian Goyma, Thomas Martin, Matthew Hovell & Shourov Bhattacharya  
Arrangement : Georges Boulestreau

**Moderato** (♩ = 60) **A**

17 **B**

25

**C** **Vivace** (♩ = 90)

38

45

51 **E**

59 **F**

69

84

89

**Trombone en ut**  
**(clé de sol)**

# HENNA HENNA

## Bombay Royale

Andrew Williamson, Robert Douglas-Sola, Declan Jones, Josh Bennett,  
Parvyn Kaur Singh, Julian Goyma, Thomas Martin, Matthew Hovell & Shourov Bhattacharya  
Arrangement : Georges Boulestreau

**Moderato** (♩ = 60)

**A**

17 **B**

27

33

39

45

51

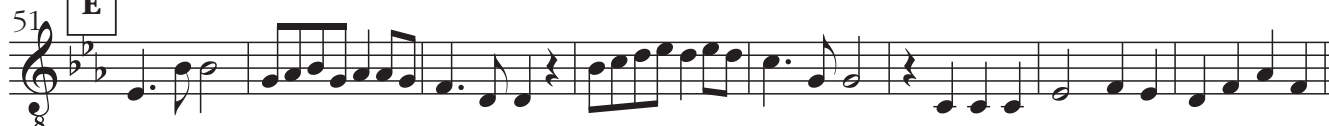

59

67

75

87

91

Souba

# HENNA HENNA

## Bombay Royale

Andrew Williamson, Robert Douglas-Sola, Declan Jones, Josh Bennett,  
Parvyn Kaur Singh, Julian Goyma, Thomas Martin, Matthew Hovell & Shourov Bhattacharya  
Arrangement : Georges Boulestreau

*Moderato* (♩ = 60)

**A**

7

17 **B**

8

*rit.*

25

8

**C**

*Vivace* (♩ = 90)

31

37

**D**

43

**E**

51

**F**

59

**G**

67

**H**

75

3

**I**

83

89

>

Fanfare Zébaliz

Sax Ténor  
si bémol

# HENNA HENNA

## Bombay Royale

Andrew Williamson, Robert Douglas-Sola, Declan Jones, Josh Bennett,  
Parvyn Kaur Singh, Julian Goyma, Thomas Martin, Matthew Hovell & Shourov Bhattacharya  
Arrangement : Georges Boulestreau

*Moderato* (♩=60)

**A**

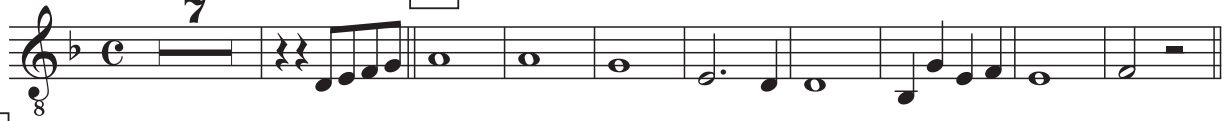

**B**

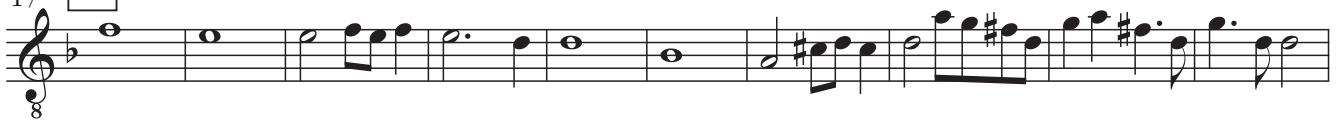

*rit.*

**C**

*Vivace* (♩=90)

**D**

**E**

**F**

**G**

**H**

**I**

*f*

*f*

Fanfare Zébaliz

Sax soprano  
si bémol

# HENNA HENNA

## Bombay Royale

Andrew Williamson, Robert Douglas-Sola, Declan Jones, Josh Bennett,  
Parvyn Kaur Singh, Julian Goyma, Thomas Martin, Matthew Hovell & Shourov Bhattacharya  
Arrangement : Georges Boulestreau

**Moderato** (♩=60) **A**

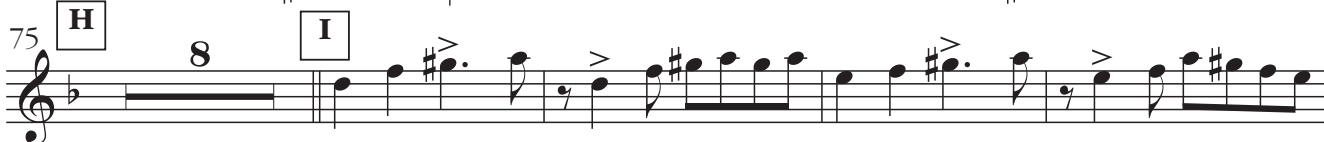

Sax baryton  
mi bémol

# HENNA HENNA

## Bombay Royale

Andrew Williamson, Robert Douglas-Sola, Declan Jones, Josh Bennett,  
Parvyn Kaur Singh, Julian Goyma, Thomas Martin, Matthew Hovell & Shourov Bhattacharya  
Arrangement : Georges Boulestreau

*Moderato* (♩ = 60)

7 **A**

17 **B**

29 *rit.* **C** *Vivace* (♩ = 90)

37 **D**

46 **E**

53 **F**

62 **G**

71 **H** 3

81 **I** *f* *f*

88

Fanfare Zébaliz

Sax alto  
mi bémol

# HENNA HENNA

## Bombay Royale

Andrew Williamson, Robert Douglas-Sola, Declan Jones, Josh Bennett,  
Parvyn Kaur Singh, Julian Goyma, Thomas Martin, Matthew Hovell & Shourov Bhattacharya  
Arrangement : Georges Boulestreau

*Moderato* (♩ = 60)

9 **A**

17 **B**

24

31 **C** *Vivace* (♩ = 90)

38 **D**

45 **E**

53 **F**

62 **G**

70 **H**

78 **I**

85 *f*

91

Clarinete  
si bémol

# HENNA HENNA

## Bombay Royale

Andrew Williamson, Robert Douglas-Sola, Declan Jones, Josh Bennett,  
Parvyn Kaur Singh, Julian Goyma, Thomas Martin, Matthew Hovell & Shourov Bhattacharya  
Arrangement : Georges Boulestreau

*Moderato* (♩ = 60)

8 **A**

14 **B**

21

29 *rit.* **C** *Vivace* (♩ = 90)

35

42 **D**

48 **E**

55 **F**

67 **G** **H** 8 **I**

84 *f*

90

Banjo

# HENNA HENNA

## Bombay Royale

Andrew Williamson, Robert Douglas-Sola, Declan Jones, Josh Bennett,  
Parvyn Kaur Singh, Julian Goyma, Thomas Martin, Matthew Hovell & Shourov Bhattacharya  
Arrangement : Georges Boulestreau

*Moderato* (♩ = 60)

**A**

8 Cm G7 Gm B<sup>b</sup> F Fm D7 G Cm

**B**

17 Cm G Gm B<sup>b</sup> Fm G Cm G Cm C

*rit.*

25 Fm C7 Fm Fm C7 Fm Fm7 E<sup>b</sup> B<sup>b</sup>M7 B<sup>b</sup>m7 Cm G7

**C**

*Vivace* (♩ = 90)

31 CmD9 CmD9 G D9 G7 CmD9 CmD9 G D9 G7 Cm Cm/B<sup>b</sup> Cm/A<sup>b</sup> G7

**D**

43 Cm Fm G7 G7 Cm Fm G7 B<sup>b</sup>7

**E**

51 E<sup>b</sup> E<sup>b</sup> B<sup>b</sup> B<sup>b</sup>7 A<sup>b</sup> Cm G7 G7

**F**

59 Cm G Gm B<sup>b</sup> Fm Fm G Cm

**G**

67 Cm G Gm B<sup>b</sup> Fm Fm G7 Cm

**H**

**I**

75 4 Cm D9 Cm D9 G D9 G7 Cm D9 Cm D9 G D9 G7

87 Cm D9 Cm D9 G D9 G7 Cm Cm/B<sup>b</sup> Cm/A<sup>b</sup> G7 Cm