

Clarinete in B $\flat$

# SUR LE PONT DES ARTS

Georges Brassens  
Arrgt Georges

10 **3** *mf*

14 **18**

20 **22** *mf* *tr*

26 **26** **30** *p* *mf*

31 *f*

36 **36** CODA **40** *f* *mf*

43 *ad lib.* **3** **3** **3** **3**

Soprano in B $\flat$

SUR LE PONT DES ARTS

Georges Brassens  
Arrgt Georges

10 3 *mf*

14 18

20 22 *mf* *tr*

26 30 *p* *mf*

31 *f*

36 CODA 40 *f* *mf*

42

Trumpet in B $\flat$

# SUR LE PONT DES ARTS

Georges Brassens  
Arrgt Georges

*Solo*

6 10 14 4 *mf*

15 18 *f*

20 22 *mf*

25 26 30 *p* *f*

31 *f*

36 36 CODA 40 *f* *mf*

42

Alto Sax.

# SUR LE PONT DES ARTS

Georges Brassens  
Arrgt Georges

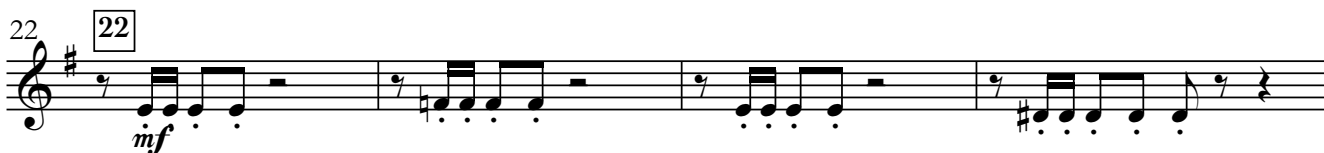
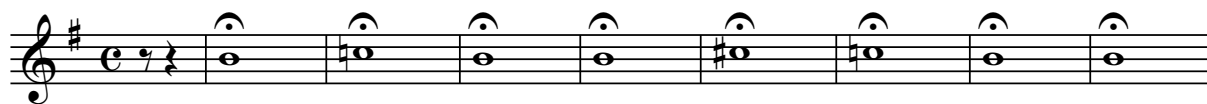

Tenor Sax.

# SUR LE PONT DES ARTS

Georges Brassens  
Arrgt Georges

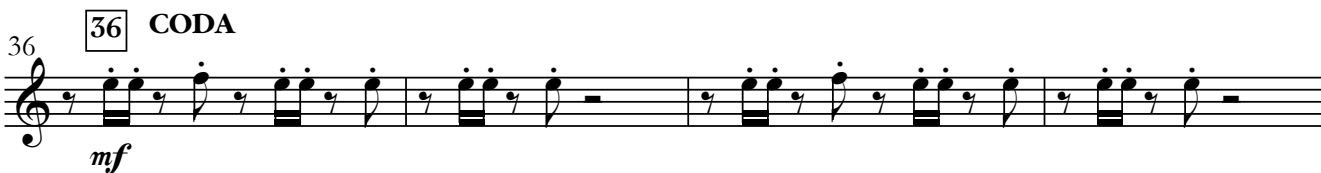
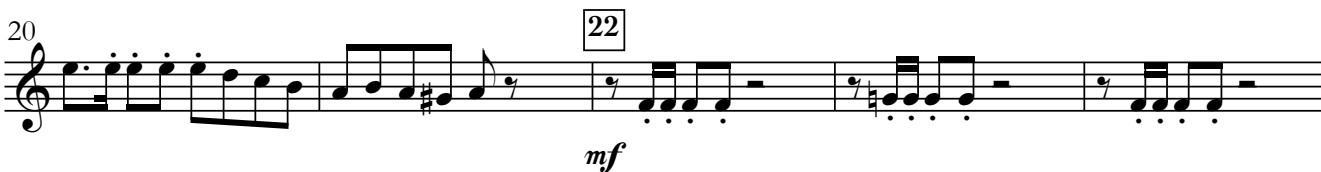
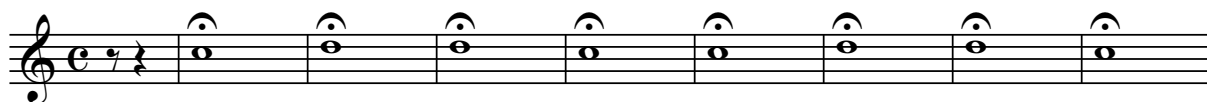

Trombone CS

# SUR LE PONT DES ARTS

Georges Brassens  
Arrgt Georges

Trombone

# SUR LE PONT DES ARTS

Georges Brassens  
Arrgt Georges

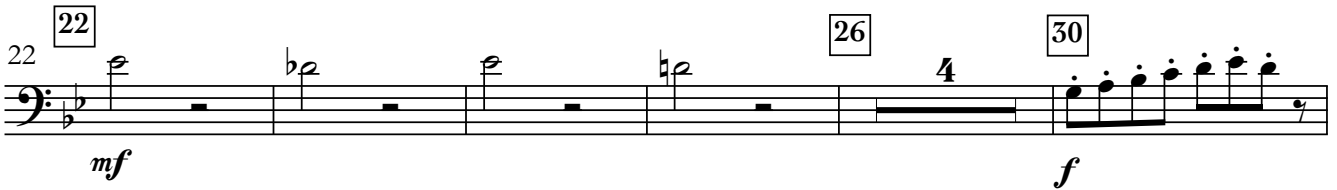

Baritone Sax.

# SUR LE PONT DES ARTS

Georges Brassens  
Arrgt Georges

10 10

*mf*

14 14

18 18

22 22

26 4 30  
*mf*

31

*f*

36 36 CODA 40

*mf*

41

Tuba

SUR LE PONT DES ARTS

Georges Brassens  
Arrgt Georges

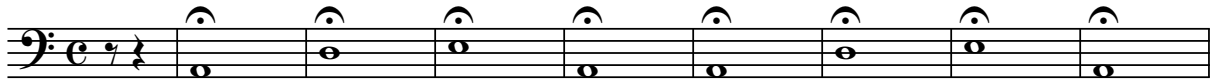

# **SUR LE PONT DES ARTS**

**Georges Brassens**

*Arrgt Georges*

# SUR LE PONT DES ARTS

Georges Brassens  
Arrgt Georges

10

Clarinet in B $\flat$  1

Soprano in B $\flat$   
*Solo*

Trumpet in B $\flat$  1

Alto Sax.

Tenor Sax.

Trombone 1

Baritone Sax.

Tuba

B $\flat$  Cl. 1

B $\flat$  Sop

B $\flat$  Tpt. 1

A. Sx.

T. Sx.

Tbn. 1

B. Sx.

Tuba

14

18

B $\flat$  Cl. 1

B $\flat$  Sop

B $\flat$  Tpt. 1

A. Sx.

T. Sx.

Tbn. 1

B. Sx.

Tuba

19

22

26 30

B♭ Cl. 1

B♭ Sop

B♭ Tpt. 1

A. Sx.

T. Sx.

Tbn. 1

B. Sx.

Tuba

34 36 CODA 40

B♭ Cl. 1

B♭ Sop

B♭ Tpt. 1

A. Sx.

T. Sx.

Tbn. 1

B. Sx.

Tuba

41 ad lib.

B♭ Cl. 1

B♭ Sop

B♭ Tpt. 1

A. Sx.

T. Sx.

Tbn. 1

B. Sx.

Tuba